

A-NB-07-FFL 23600
 A-NB-06-FFL 21000
 A-NB-05-FFL 17700
 A-NB-04-FFL 14400
 A-NB-03-FFL 11100
 A-NB-02-FFL 7800
 A-NB-01-FFL 4500
 A-NB-GF-FFL 0

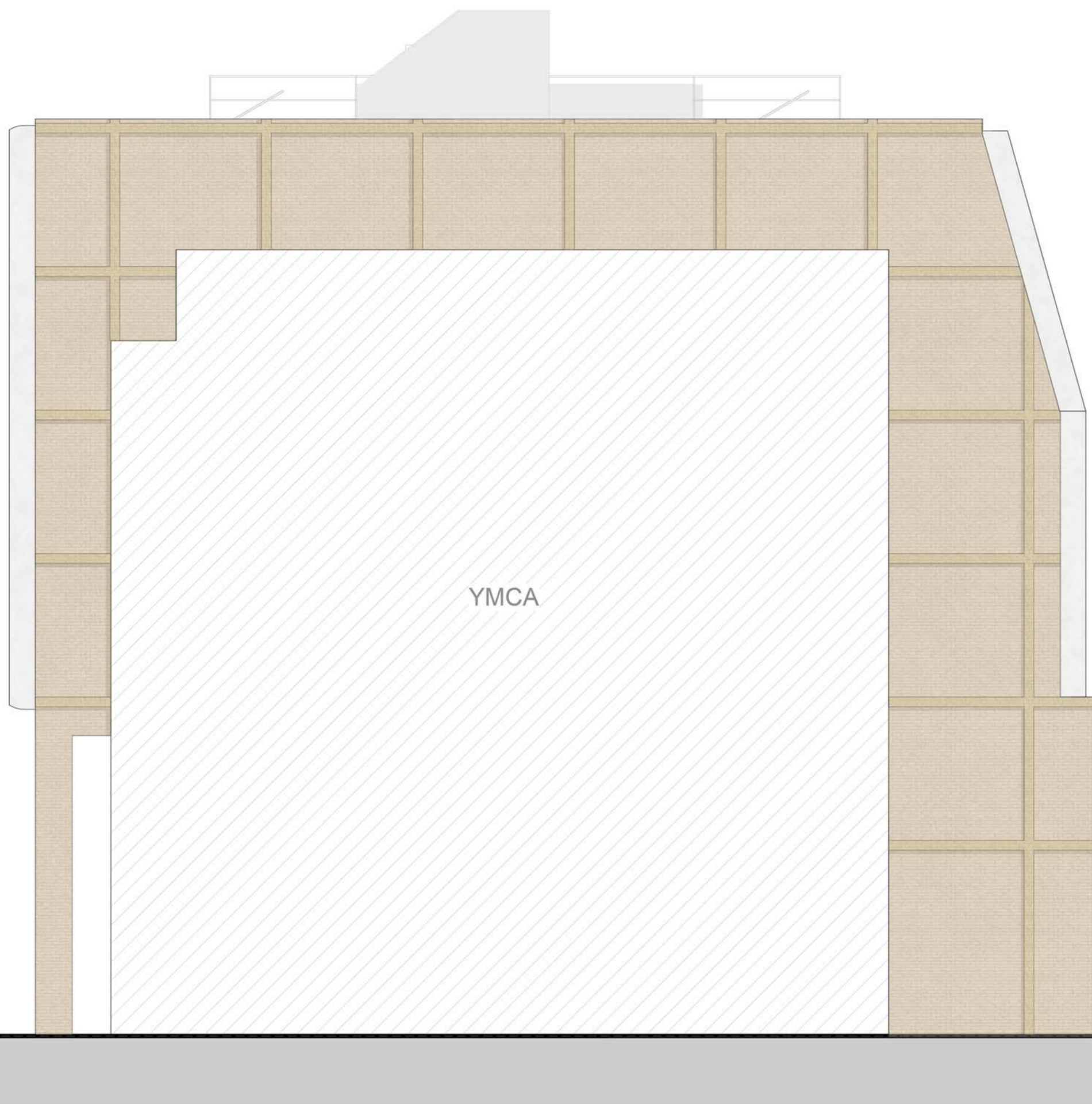

RIGHT SIDE ELEVATION

A-NB-07-FFL 23600
 A-NB-06-FFL 21000
 A-NB-05-FFL 17700
 A-NB-04-FFL 14400
 A-NB-03-FFL 11100
 A-NB-02-FFL 7800
 A-NB-01-FFL 4500
 A-NB-GF-FFL 0

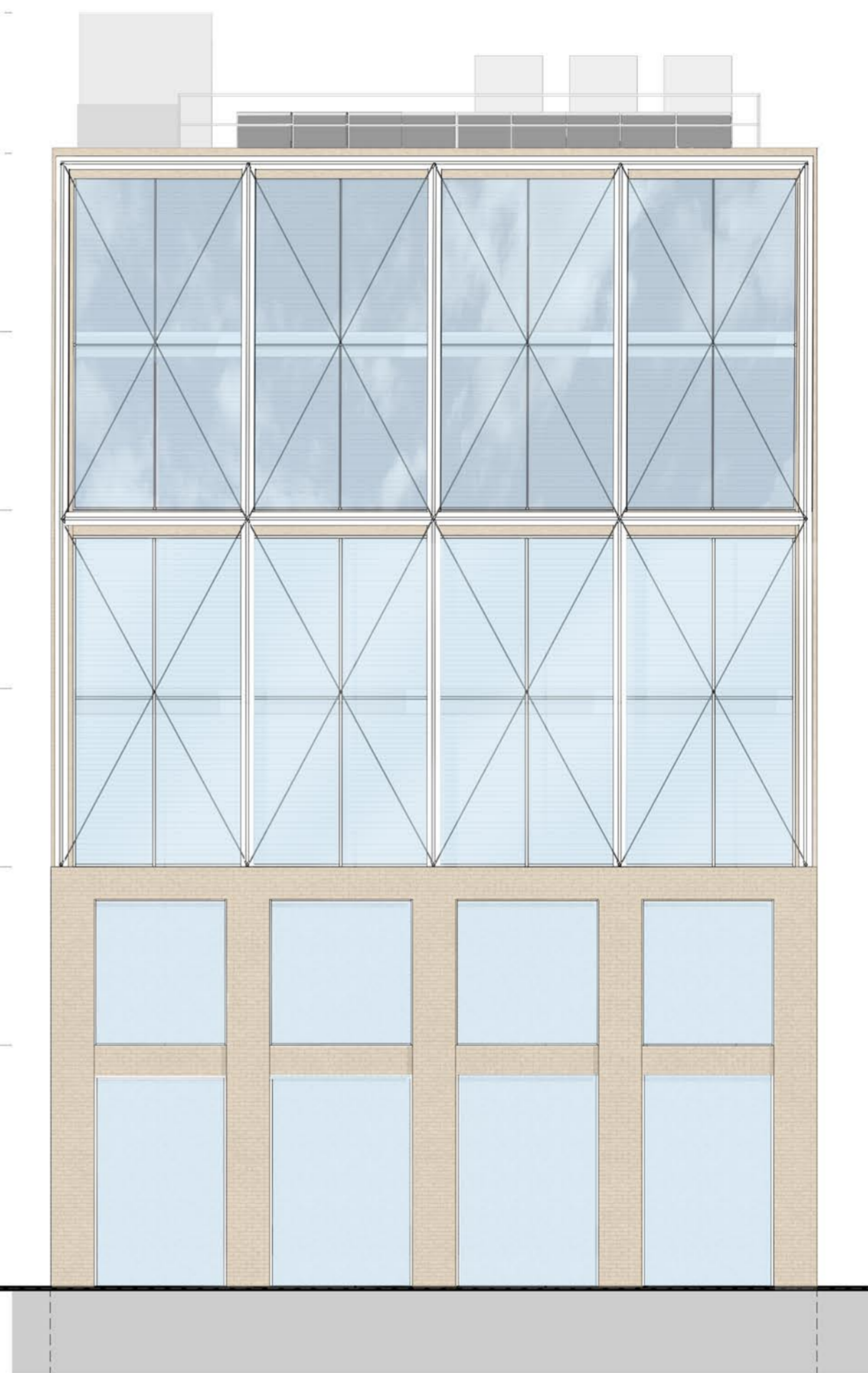

REAR ELEVATION

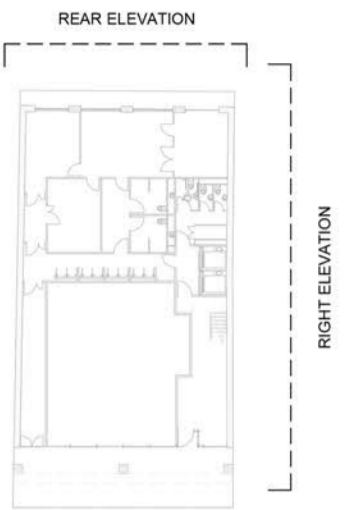

P5 BASEMENT REMOVED; REVISED GF LAYOUT PLAN; ADJUSTABLE NON RETRACTABLE LOUVERES ADDED ON FRONT ELEVATION FROM 2ND TO 5TH FLOOR. 05-02-19
 P4 PLANS, REVISED FRONT ELEVATION. 16-07-18
 P3 ISSUED FOR PLANNING APPLICATION. 22-05-18
 P2 ISSUED FOR DRP. 08-05-18
 P1 ISSUED FOR COMMENTS. 10-04-18

Author	Revised By	Date
F. Ca.	M.F.	Z.G.
58516	25/01/17	As Indicated @ A2

McBains

McBains Ltd
 5th Fl, 26 Finsbury Square London EC2A 1DS
 +44 (0)20 7786 7800
 mcBains.co.uk

Client
WOODCOCK HOLDINGS

Project
188-194 The Broadway, Wimbledon

Drawing Title
RIGHT SIDE ELEVATION
REAR ELEVATION

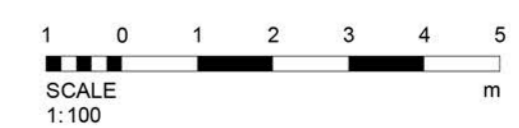

ARCHITECTURE

BROAD - MCB - XX - ZZ - DR - A - 0131 53 - P5
 Date: 25/01/17

Bill Transmittal Disclaimer
McBains Ltd makes no express or implied warranties with respect to the character, function, or capabilities of the data (inclusive of 3rd party data incorporated within), or the suitability of the data for any particular purpose beyond those originally intended by McBains Ltd. please refer to our standard terms and conditions for further details.

This page is intentionally left blank